

30<sup>th</sup>

Annual OB/GYN Ultrasound Update for Clinical Practice  
**IN-PERSON CONFERENCE**

*December 2 through December 5, 2021*

**NEW LOCATION!**

Bahia Mar Fort Lauderdale Beach, 801 Seabreeze Boulevard, Fort Lauderdale, FL 33316

Earn up to 21.75 AMA PRA Category 1 Credits™



**FACULTY**

Alfred Z. Abuhamad, M.D.  
Beryl Benacerraf, M.D.  
Bryann Bromley, M.D.  
Joshua A. Copel, M.D.  
Helen Feltovich, M.D.  
Steven R. Goldstein, M.D.  
John C. Hobbins, M.D.  
Deborah Krakow, M.D.  
Ana Monteagudo, M.D.

Kypros Nicolaidis, M.D.  
Mishella Perez, RDMS  
Lawrence D. Platt, M.D.  
Carolina Reyes, M.D.  
James Shwayder, M.D., J.D.  
Lynn L. Simpson, M.D.  
Joanne Stone, M.D.  
Ilan Timor-Tritsch, M.D.  
Ivica Zalud, M.D.

**\$895-PHYSICIANS, \$650-SONOGRAPHERS AND RESIDENTS**  
*(\$150 DISCOUNT IF STREAMING)*

# CONTINUING MEDICAL EDUCATION

This CME activity has been planned and implemented in accordance with the Essential Areas and Policies of the Accreditation Council for Continuing Medical Education (ACCME) through the Joint Providership of The Institute for Medical Studies (IMS) and the Gottesfeld-Hohler Memorial Foundation. IMS is accredited by the ACCME to provide continuing medical education for physicians. The Institute for Medical Studies designates this live activity for a maximum of 21.75 *AMA PRA Category 1 Credits*<sup>™</sup>.

**Physicians should claim only the credit commensurate with the extent of their participation in the activity.**

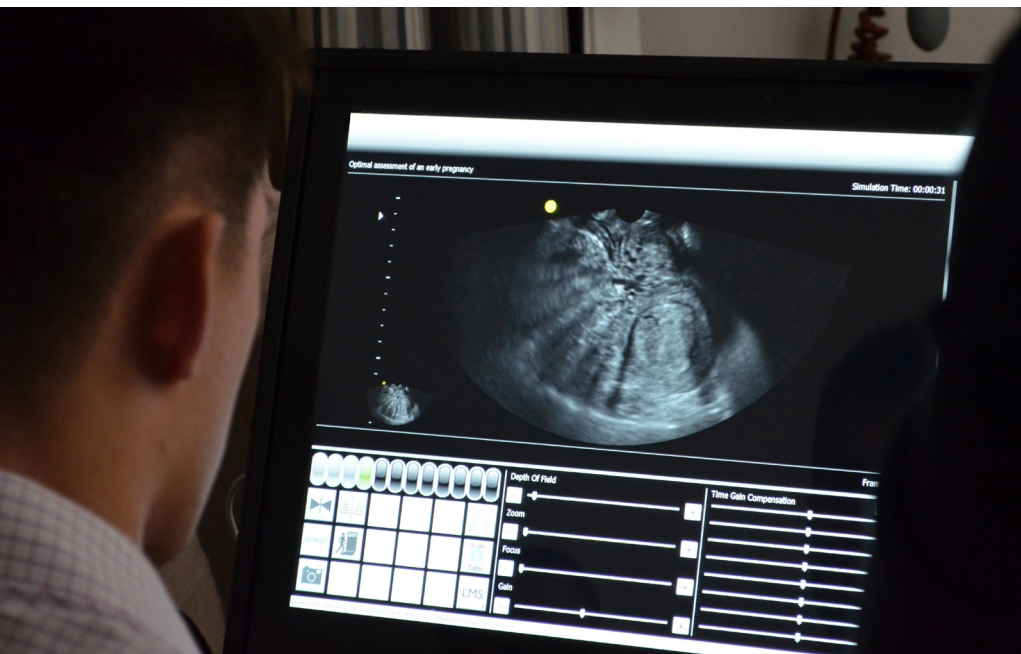

Sonographers may use credits earned at these activities for the purpose of maintaining their registry with the American Registry of Diagnostic Medical Sonographers (ARDMS). ARDMS accepts *AMA PRA Category 1 Credits*<sup>™</sup>. This program is not affiliated with or endorsed by ARDMS.

## Educational Objectives

**Upon completion of this meeting, the participant will be able to:**

- Understand new developments in the field of OB/GYN ultrasound
- Review applications of pelvic ultrasound in evaluation the endometrium, adnexae, infertility and pelvic emergencies
- Explain how to sonographically diagnose fetal structural abnormalities
- Review how to use Doppler ultrasound in obstetrical ultrasound and adnexal evaluation
- Understand the role of 3D ultrasound in obstetrical and gynecological diagnosis

## Thursday, December 2nd

|               |   |               |
|---------------|---|---------------|
| 12:15 - 12:30 | <b>Welcome</b>  | Platt & Copel |
| 12:30 - 1:00  | <b>Ultrasound in abnormal uterine bleeding</b>  | Shwayder      |
| 1:00 - 1:30   | <b>Ultrasound in acute and chronic pelvic pain</b>  | Benacerraf    |
| 1:30 - 2:00   | <b>Ultrasound in the evaluation of patients with DIE (Deep Infiltrating Endometriosis)</b>                  | Shwayder      |
| 2:00- 2:30    | <b>Adnexal masses</b>   | Abuhamad      |
| 2:30 - 3:00   | <b>Using the IOTA rules in your practice</b>  | Platt         |
| 3:00 - 3:30   | <b>Just Images</b>  | Benacerraf    |
| 3:30 - 3:45   | <b>BREAK</b>  |               |
| 3:45 - 4:15   | <b>Dynamic GYN Ultrasound An idea whose time has come</b>   | Goldstein     |
| 4:14 - 4:45   | <b>Evaluation of thickened endometrium in the asymptomatic post-menopausal patient: What should you do?</b> | Shwayder      |
| 4:45 - 5:15   | <b>Incidentalomas in GYN Ultrasound: When to sit on your hands</b>  | Goldstein     |
| 5:15 - 5:45   | <b>Just Images</b>  | Timor         |
| 5:45 - 6:00   | <b>Q&amp;A</b>  | Faculty       |
| 6:00          | <b>Adjourn</b>  |               |

## Friday, December 3rd

|               |  |                |
|---------------|--|----------------|
| 7:00 - 7:30   | <b>Registration &amp; continental breakfast</b>  |                |
| 7:30 - 8:00   | <b>Diagnosing ectopic pregnancy and PUL</b>  | Shwayder       |
| 8:00 - 8:30   | <b>Ultrasound in infertility evaluation</b>  | Benacerraf     |
| 8:30- 9:00    | <b>hCG and early pregnancy: They keep moving the goal posts</b>                        | Goldstein      |
| 9:00 - 9:30   | <b>Bringing it all together: How not to miss important diagnoses in GYN ultrasound</b> | Benacerraf     |
| 9:30 - 10:00  | <b>Q&amp;A</b>   |                |
| 10:00 - 10:30 | <b>BREAK</b>   |                |
| 10:30 - 11:00 | <b>How to make great pictures: Know the knobs</b>                                      | Perez (Remote) |
| 11:00 - 11:30 | <b>Medicolegal considerations in OB/GYN sonography</b>                                 | Shwayder       |
| 11:30 - 11:45 | <b>Q&amp;A</b>   | Faculty        |

## Friday, December 3rd

|              |  |          |
|--------------|--|----------|
| 11:45 - 2:30 | <b>Lunch &amp; beach, pool, etc.</b>   |          |
| 2:30 - 3:00  | <b>Carrier screening in 2022</b>   | Platt    |
| 3:00 – 3:30  | <b>New guidelines for the 12-14 week scan</b>  | Bromley  |
| 3:30 – 4:00  | <b>The mid-sagittal plane in first trimester ultrasound: Screening for fetal malformations</b> | Abuhamad |
| 4:00 – 4:30  | <b>First trimester anomaly detection</b>   | Platt    |
| 4:30 – 5:00  | <b>Cesarean scar pregnancy: A problem on the rise</b>  | Timor    |
| 5:00 – 5:45  | <b>Q&amp;A</b>   | Faculty  |

## Saturday, December 4th

|               |  |                              |
|---------------|--|------------------------------|
| 7:00 – 8:00   | <b>Keynote presentation - Screening for preeclampsia</b>   | Nicolaides ( <i>Remote</i> ) |
| 8:00 - 8:30   | <b>Diagnosis and management of monochorionic twins</b>   | Stone                        |
| 8:30– 9:00    | <b>Subtle &amp; transient fetal anatomic findings – what do they mean?</b>                                     | Benacerraf                   |
| 9:00 – 9:30   | <b>Coffee Break</b>  |                              |
| 9:30 – 10:00  | <b>Willing is not enough, one must do: The role of the OB/GYN specialist in achieving equity and inclusion</b> | Reyes                        |
| 10:00 – 10:45 | <b>Placenta accreta spectrum</b>   | Abuhamad                     |
| 10:45 - 11:30 | <b>Fetal brain: What I really need to know</b>   | Timor                        |
| 11:30 – 12:00 | <b>Fetal growth restriction: Role of ultrasound in diagnosis and management</b>                                | Abuhamad                     |
| 12:00 - 12:30 | <b>Fetal Doppler in pregnancy</b>  | Zalud ( <i>Remote</i> )      |
| 12:30-1:00    | <b>Pearls I've learned over the years</b>  | Hobbins                      |
| 1:00-1:30     | <b>Q&amp;A</b>   | Faculty                      |
| 1:30          | <b>Adjourn</b>   |                              |

## Sunday, December 5th

|               |  |           |
|---------------|--|-----------|
| 7:00 – 7:30   | <b>Fetal hearts: Screening 4 chamber view</b>  | Copel     |
| 7:30 – 8:00   | <b>Fetal hearts: Outflows and more</b>   | Abuhamad  |
| 8:00 – 8:30   | <b>Tips for better heart images</b>  | Simpson   |
| 8:30 – 9:00   | <b>Should all pregnant women have a routine 3rd trimester ultrasound? Reviewing the evidence</b> | Reyes     |
| 9:00 – 9:15   | <b>Coffee Break</b>  |           |
| 9:15 – 9:45   | <b>Ultrasound on L&amp;D</b>   | Simpson   |
| 9:45 – 10:15  | <b>Fetal skeletal dysplasias</b>   | Feltovich |
| 10:15 – 10:45 | <b>The placenta and cord</b>   | Bromley   |
| 10:45 – 11:00 | <b>Q&amp;A</b>   | Faculty   |
| 11:00         | <b>Adjourn</b>   |           |

**CMEs will be issued at the conference for in-person attendees. For those who stream the conference, CMEs will be issued by email after the participant submits the program evaluation.**

**Target audience:** This meeting will appeal to obstetricians, gynecologists, maternal-fetal medicine specialists, radiologists, sonographers and midwives who perform ultrasound examinations.

### Acknowledgement of Commercial Support

*The GOHO symposium receives unrestricted educational support from Philips Ultrasound.*

### Contact us

**Phone: 203-444-6684**

**Email: [alix@gohofoundation.org](mailto:alix@gohofoundation.org)**

### Cancellation Policy

If a cancellation is received in writing up to two weeks prior to the event, the participant will receive a refund, minus a \$50 cancellation fee. There will be no refunds for cancellations received after that date.

### Visit [gohofoundation.org](http://gohofoundation.org) for hotel information.

A block of rooms has been reserved at the discounted rate of \$189/night.

Deadline to book a room at the group rate is **October 29, 2021**.

Complimentary meals include continental breakfasts and all coffee breaks.

All CDC guidelines regarding COVID-19 precautions, at the time of the symposium, will be followed.